

How Do I Read My Bill?

Addresses & Account Numbers

The District's name and address are clearly printed on the front of your bill. The office phone number is to the right.

Your account number also appears under our company name and address.

Jackson County PWSD #12
304 N Ranson Rd
Greenwood MO 64034

816-537-6856

First Class Mail
U.S. Postage Paid
Greenwood MO
Permit No. 8

Account	Due Date	Service Period		
1234567	7/21/2008	05/15	06/15	
Code	Current	Previous	Usage	Amount
Water	1285	1223	6,200	\$32.53
SaleTax				\$0.33
Primacy				\$3.00
If you have a previous balance, service disconnection is 8/12/08.				Due Now
				\$35.86
Location: 1234567 102 YOUR STREET				With Late Charge
				\$39.45

RETURN SERVICE REQUESTED

Account	Location	
1234567	102 YOUR STREET	
Due Date	Due Now	With Late Charge
7/21/2008	\$ 35.86	\$ 39.45
RETURN THIS PORTION WITH PAYMENT.		
Jackson County PWSD #12		

This is the location of service.

Your account number.

WATER WISE CUSTOMER
102 YOUR STREET
GREENWOOD MO 64034

Your name and mailing address as provided on your Service Agreement. Please notify the office with any changes.

How Do I Read My Bill?

Dates

This is the usage period of your bill. We read your meter on these dates.

Your bill is due by this date. After this date a 10% Late Charge will be added to your account.

Jackson County PWSD #12
304 N Ranson Rd
Greenwood MO 64034

816-537-6886

First Class Mail
U.S. Postage Paid
Greenwood MO
Permit No. 8

Account	Due Date		Service Period	
1234567	7/21/2008		05/15	06/15
Code	Current	Previous	Usage	Amount
Water	1285	1223	6,200	\$32.53
Sale Tax				\$0.33
Primacy				\$3.00
If you have a previous balance, service disconnection is 8/12/08.				Due Now \$35.86
Location: 1234567 102 YOUR STREET				With Late Charge \$39.45

RETURN SERVICE REQUESTED

Account	Location	
1234567	102 YOUR STREET	
Due Date	Due Now	With Late Charge
7/21/2008	\$ 35.86	\$ 39.45

RETURN THIS PORTION WITH PAYMENT.
Jackson County PWSD #12

WATER WISE CUSTOMER
102 YOUR STREET
GREENWOOD MO 64034

A general notice of the District's next disconnection for non-payment of a past-due bills appears on all bills. If your account is past-due it will be noted in the area of the red X.

The District also notifies customers with delinquent accounts with a mailing at the first of the month after the due date then again with a courtesy call the night before. Please make sure the office has a good number where you may receive these calls.

How Do I Read My Bill?

Services and Credits

Jackson County PWSD #12
304 N Ranson Rd
Greenwood MO 64034

816-537-6856

First Class Mail
U.S. Postage Paid
Greenwood MO
Permit No. 8

Account	Due Date	Service Period		
1234567	7/21/2008	05/15	06/15	
Code	Current	Previous	Usage	Amount
Water	1285	1223	6,200	\$32.53
SaleTax				\$0.33
Primacy				\$3.00

If you have a previous balance, service disconnection is 8/12/08.	Due Now
	\$35.86
	With Late Charge
	\$39.45

Location: 1234567
102 YOUR STREET

RETURN SERVICE REQUESTED

Account	Location	
1234567	102 YOUR STREET	
Due Date	Due Now	With Late Charge
7/21/2008	\$ 35.86	\$ 39.45

RETURN THIS PORTION WITH PAYMENT.
Jackson County PWSD #12

WATER WISE CUSTOMER
102 YOUR STREET
GREENWOOD MO 64034

These are the services for which your account has been charged or credited. Other charges that may appear are included on our Rate Schedule.

For more information regarding Primacy go to <http://www.dnr.mo.gov/pubs/pub2229.pdf>

How Do I Read My Bill?

Meter Readings and Usages

Jackson County PWSD #12
 304 N Ranson Rd
 Greenwood MO 64034

816-537-6856

First Class Mail
 U.S. Postage Paid
 Greenwood MO
 Permit No. 8

Account	Due Date		Service Period	
1234567	7/21/2008		05/15	06/15
Code	Current	Previous	Usage	Amount
Water	1285	1223	6,200	\$32.53
Sale Tax				\$0.33
Primacy				\$3.00
Usage has been Estimated				
If you have a previous balance, service disconnection is 8/12/08.				Due Now
				\$35.86
Location: 1234567 102 YOUR STREET				With Late Charge
				\$39.45

RETURN SERVICE REQUESTED

Account	Location	
1234567	102 YOUR STREET	
Due Date	Due Now	With Late Charge
7/21/2008	\$ 35.86	\$ 39.45
RETURN THIS PORTION WITH PAYMENT.		
Jackson County PWSD #12		

WATER WISE CUSTOMER
 102 YOUR STREET
 GREENWOOD MO 64034

These are your previous and current meter readings for the service period and the usage your account has been billed. Your water usage is calculated from these readings. The District calculates usage by the 1000's therefore $128.5 - 122.3 = 6.2$. $6.2 \times 1000 = 6,200$ gallons.

How Do I Read My Bill?

Charges and Amounts Due

Jackson County PWSD #12
 304 N Ranson Rd
 Greenwood MO 64034

816-537-6856

First Class Mail
 U.S. Postage Paid
 Greenwood MO
 Permit No. 8

Account	Due Date	Service Period		
1234567	7/21/2008	05/15	06/15	
Code	Current	Previous	Usage	Amount
Water	1285	1223	6,200	\$32.53
Sale Tax				\$0.33
Primacy				\$3.00
Usage has been Estimated				
If you have a previous balance, service disconnection is 8/12/08.			Due Now	\$35.86
Location: 1234567 102 YOUR STREET			With Late Charge	\$39.45

RETURN SERVICE REQUESTED

Account	Location	
1234567	102 YOUR STREET	
Due Date	Due Now	With Late Charge
7/21/2008	\$ 35.86	\$ 39.45
RETURN THIS PORTION WITH PAYMENT. Jackson County PWSD #12		

This is the amount charged to your account for your water usage during the service period. Our rates are \$7.31 for the first 1000 gallons, then \$4.85 for each additional increment of 1000 gallons. Please see our Rate Schedule for details.

Sales Tax varies depending on Residential, Commercial and Rural factors.

This is the total of all charges and credits now due on your account. A credit balance will be noted by a small "-" before the amount.

Your account will owe this amount if not paid by the due date after Late Charges are applied.

How Do I Read My Bill?

Special Notices

Jackson County PWSD #12 816-537-6856
 304 N Ranson Rd
 Greenwood MO 64034

First Class Mail
 U.S. Postage Paid
 Greenwood MO
 Permit No. 8

Account	Due Date	Service Period		
1234567	7/21/2008	05/15	06/15	
Code	Current	Previous	Usage	Amount
Water	1285	1223	6,200	\$32.53
Sale Tax				\$0.33
Primacy				\$3.00

Usage has been Estimated

Account	Location	
1234567	102 YOUR STREET	
Due Date	Due Now	With Late Charge
7/21/2008	\$ 35.86	\$ 39.45

RETURN THIS PORTION WITH PAYMENT.
Jackson County PWSD #12

WATER WISE CUSTOMER
 102 YOUR STREET
 GREENWOOD MO 64034

If you have a previous balance, service disconnection is 8/12/08.	Due Now	\$35.86
	With Late Charge	\$39.45

Location: 1234567
 102 YOUR STREET

If your bill has been estimated due to inclement weather conditions or an inaccessible meter, it will be clearly noted on the front of your bill.

How Do I Read My Bill?

Important Information

Public Water Supply District #12
of Jackson County, Missouri

Office Hours:

Mon.-Fri. 7:30am - 12:00pm / 1:00pm - 4:30pm

Accounts showing a PREVIOUS balance are subject to shut off the second Tuesday of the month.

\$25.00 Re-connect fee (office hours only).

24-hour drop box at front window.

Not Responsible for mail delivery.

The back of your bill shows the District's office hours and other important information.

How Do I Read My Bill?

Payment

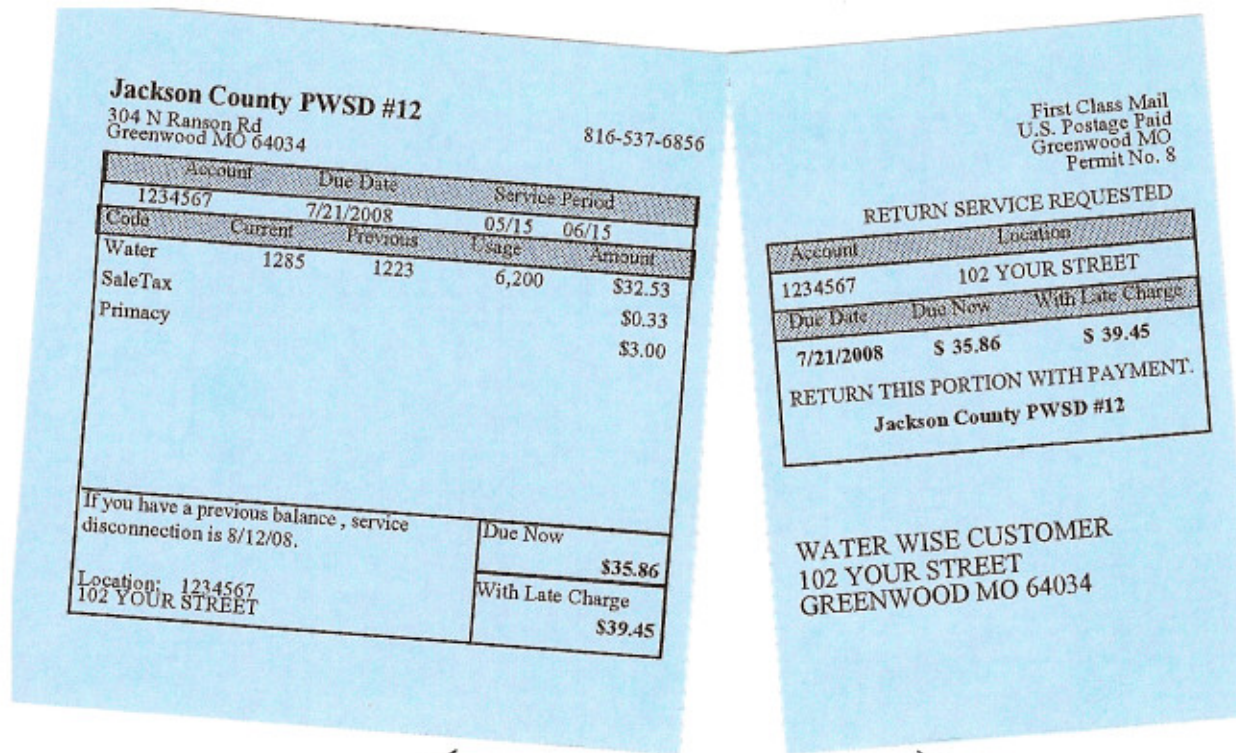

Keep this portion of your bill for your records.

Return this portion with your payment. Be sure to include your account number on your check if that is your payment method.